



CONCERN ABOUT A CHILD

School action

Other agency action

Staff have concerns about a child and take **immediate action**. Staff speak to the **Designated Safeguarding Lead** and record on CPOMs. If DSL not available, report to Deputy DSL.



DSL/DDSL make an informed decision to contact either:

If a children is in immediate danger	If the concern is regarding FGM	If the concern is regarding Prevent	If the concern needs a social care/ LADO referral	All other referrals or advice needed from Early Help
Ring 999	Ring 999	Ring GMP Prevent Team 0161 8566362	MASH 0161 253 5678 Bury LADO 0161 253 6168 lado@bury.gov.uk .	Contact Early Help Social Worker Rachel Wilson 0161 253 5200 07773576305 r.wilson@bury.gov.uk
	Refer to Guidance	Refer to Prevent Guidance	Out of Hours: 0161 253 6606	

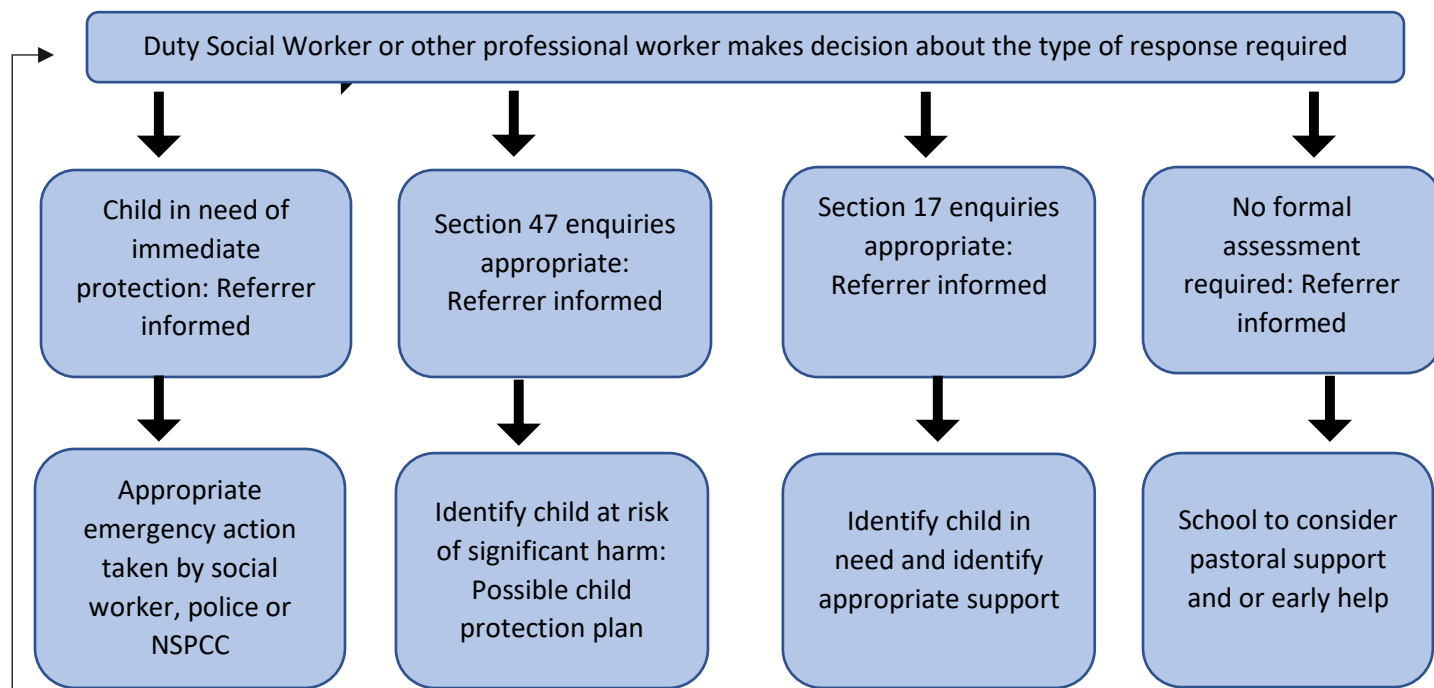

Staff should do everything they can to support social workers/ other external agencies. At all stages, staff should keep the child's circumstances under review (involving the DSL/ DDSL) and referrer if appropriate, to ensure the child's circumstance improve – the child's best interests must always come first.

Designated Safeguarding Lead: Amy Longstaff
Deputy Designated Safeguarding Lead: Jan Thomond
Safeguarding Link Governors: David Hulme
Police: Emergency 999/ Police Non-emergency: 101
NSPCC: 08001111